

CMDA (B) NO. 1
C. No. 10/2007605

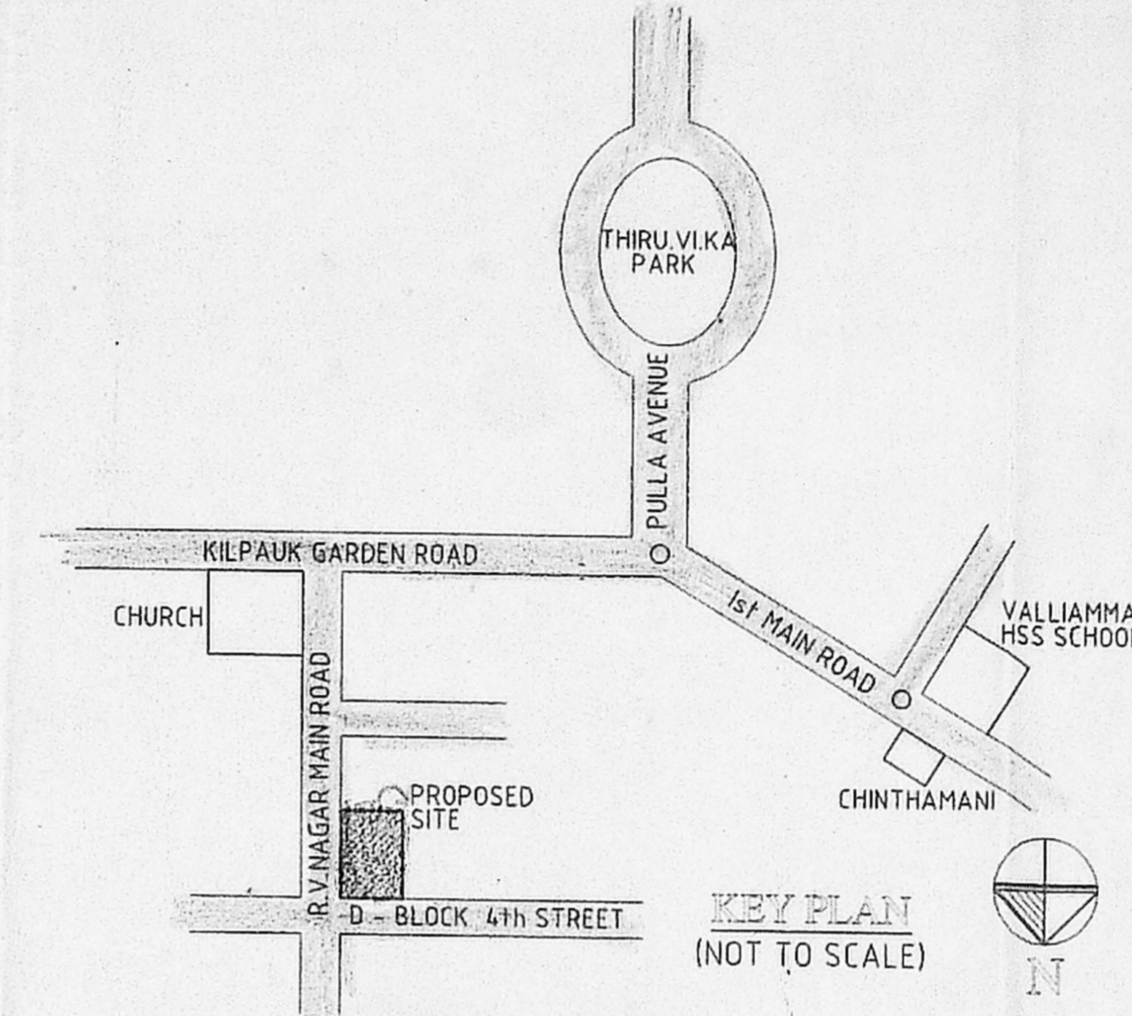
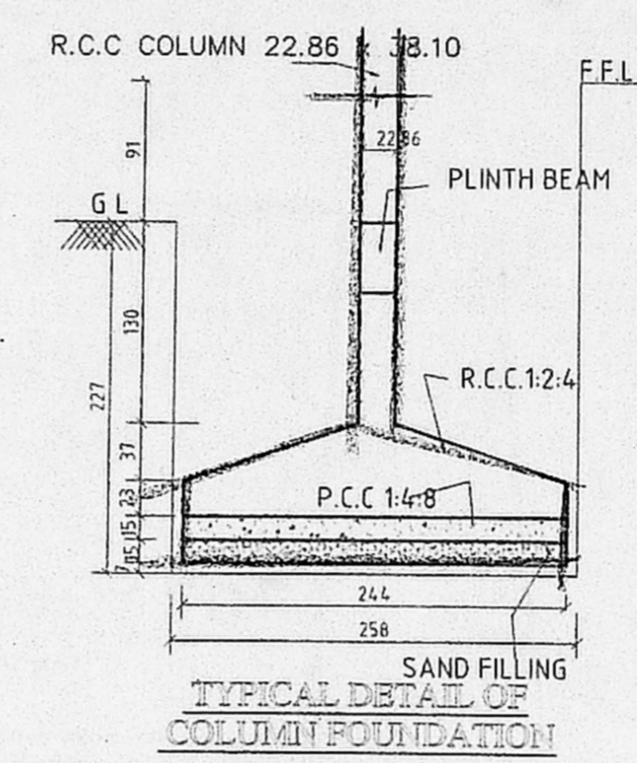
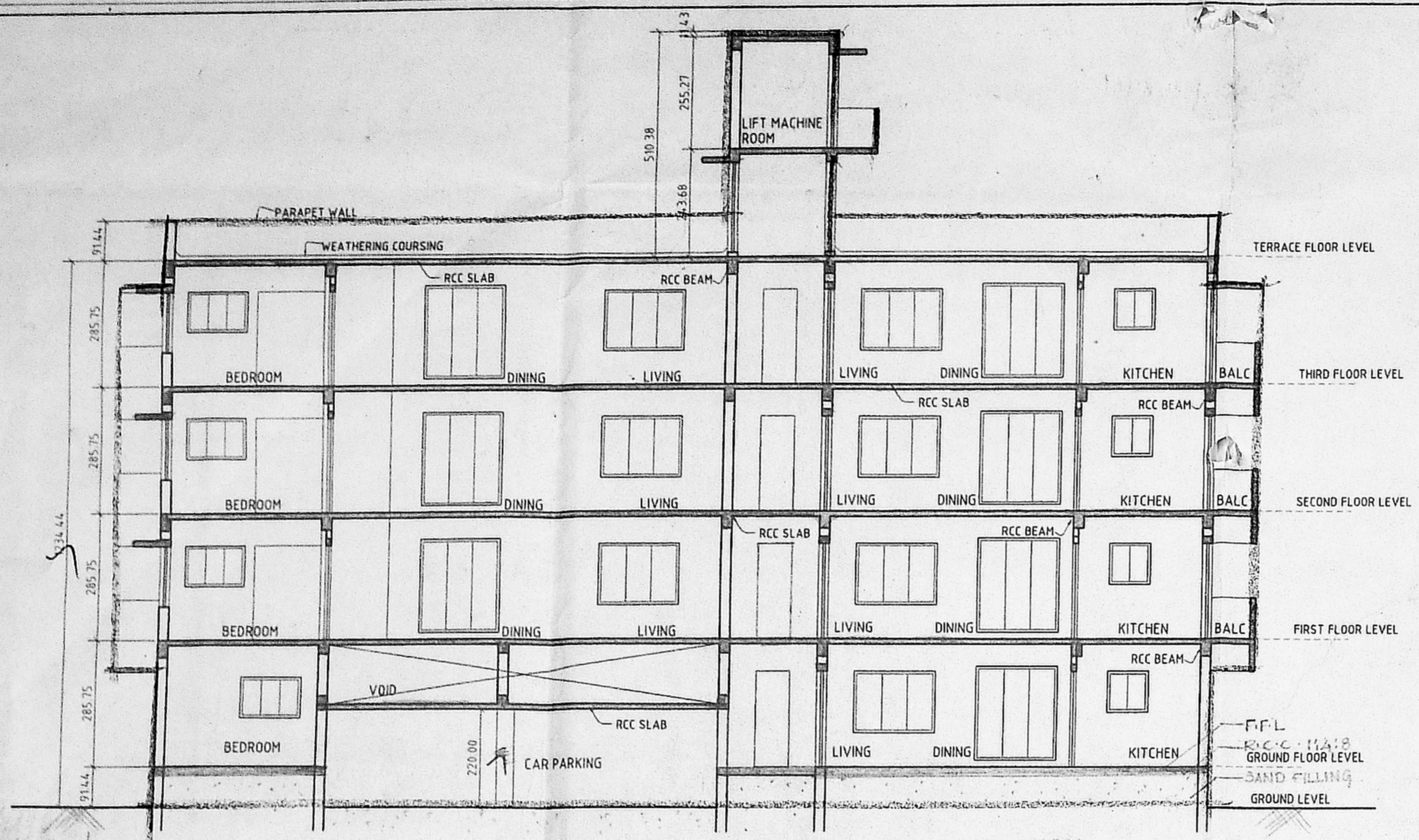
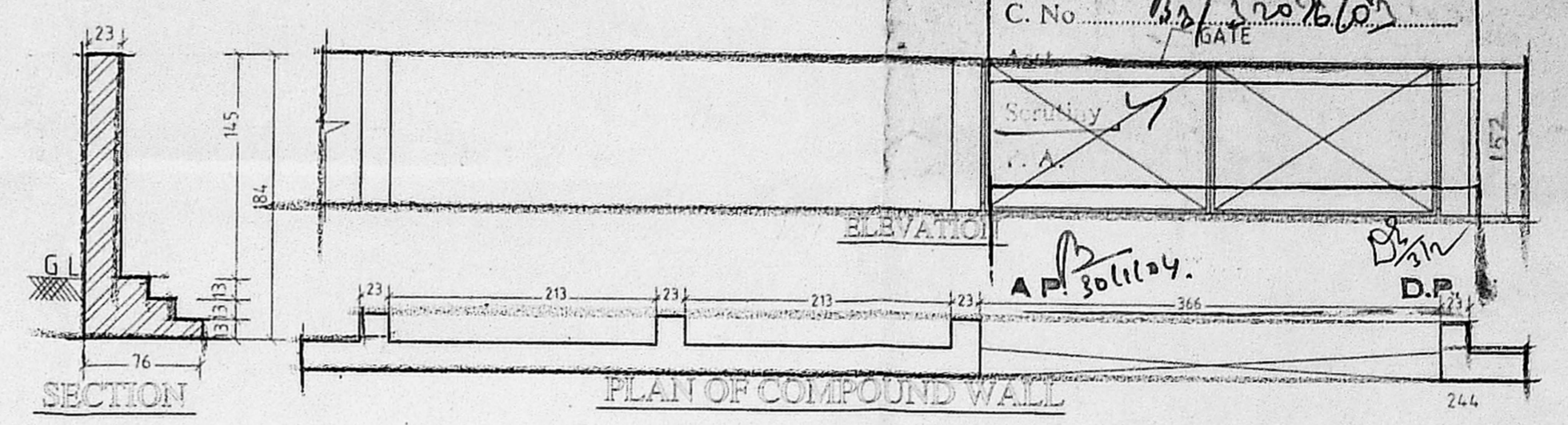
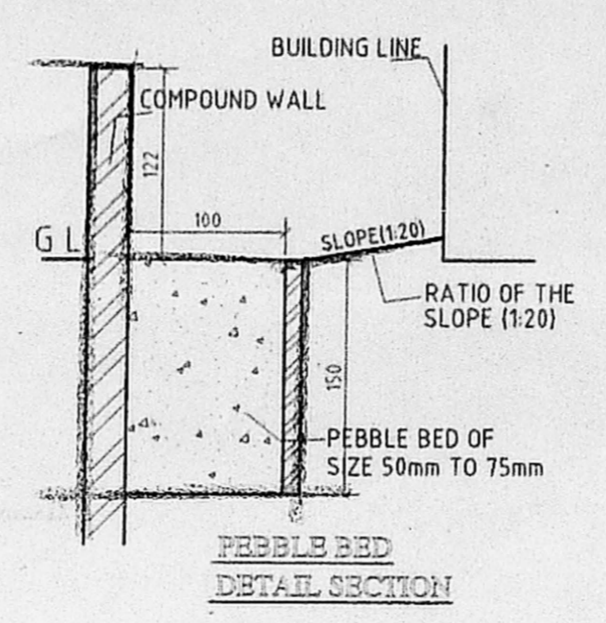

SCHEDULE OF JOINERY			
NO	WITH	HEIGHT	DESCRIPTION
MD	100	213	T.W PANELLED DOOR
D1	91	213	T.W PANELLED DOOR
D2	76	213	T.W PANELLED DOOR
W	182	137	T.W GLAZED WINDOW
W1	137	137	T.W GLAZED WINDOW
W2	91	137	T.W GLAZED WINDOW
KW	137	91	T.W KITCHEN GLAZED WINDOW
FW	182	198	T.W FRENCH WINDOW
V	61	61	T.W GLAZED VENTILATOR

- SPECIFICATIONS :**
- 23 THK (9") BRICK WORK IN CM 1:4
 - 11 THK (4 1/2") BRICK WORK IN CM 1:4 CM 6mm dia MS RODS AT EVERY COURSE
 - PLASTERING THE WALLS IN CM
 - PLASTERING THE CELLING AND EXPOSED CONCRETE SURFACE IN CM 1:3
 - WEATHERING COURSE IN BRICK JELLY LIME CONCRETE AND AVERAGE THE WITH A COURSE OF FLATS TILES IN CM 1:3
 - FLOORING WITH HYDRAULIC PRESSED MOSAIC TILES SET IN CM 1:4 AND SKIRTINGS" HEIGHT
 - THE O.H.T IS HERMETICALLY SEALED
 - THE SUMP IS SCIENTIFICALLY SEALED

AREA STATEMENT		
AREA	SQ.M	SQ.FT
PLOT AREA	504.37	5429.00
GROUND FLOOR AREA	135.95	1463.37
FIRST FLOOR AREA	206.04	2217.81
SECOND FLOOR AREA	206.04	2217.81
THIRD FLOOR AREA	206.04	2217.81
TOTAL BUILD UP AREA	754.07	8116.80
F.S.I	1.495	
PLOT COVERAGE(F.F)	40.85%	
NON F.S.I AREA	SQ.M	SQ.FT
CARETAKER ROOM AREA	16.15	173.84
TOTAL NON F.S.I AREA	16.15	173.84

PROPOSED CONSTRUCTION	
BOUNDARY LINE	
ROAD	
SCALE : 1:100	DATE : 23-09-2003
DRAWN BY	K.M

OWNER
[Signature]

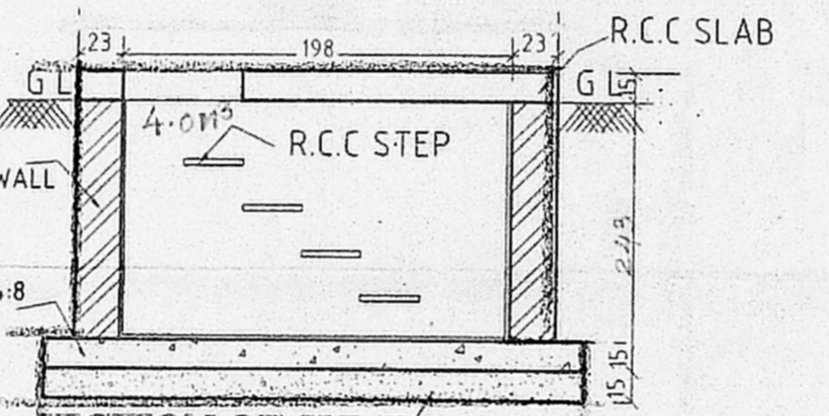

Planning Permit No
APPROVED
SUBJECT TO THE CONDITIONS IN THIS OFFICE LETTER.
No. B/32076/03 Date 3-09-04
FOR MEMBER SECRETARY
CHENNAI METROPOLITAN
DEVELOPMENT AUTHORITY
CHENNAI-600 008

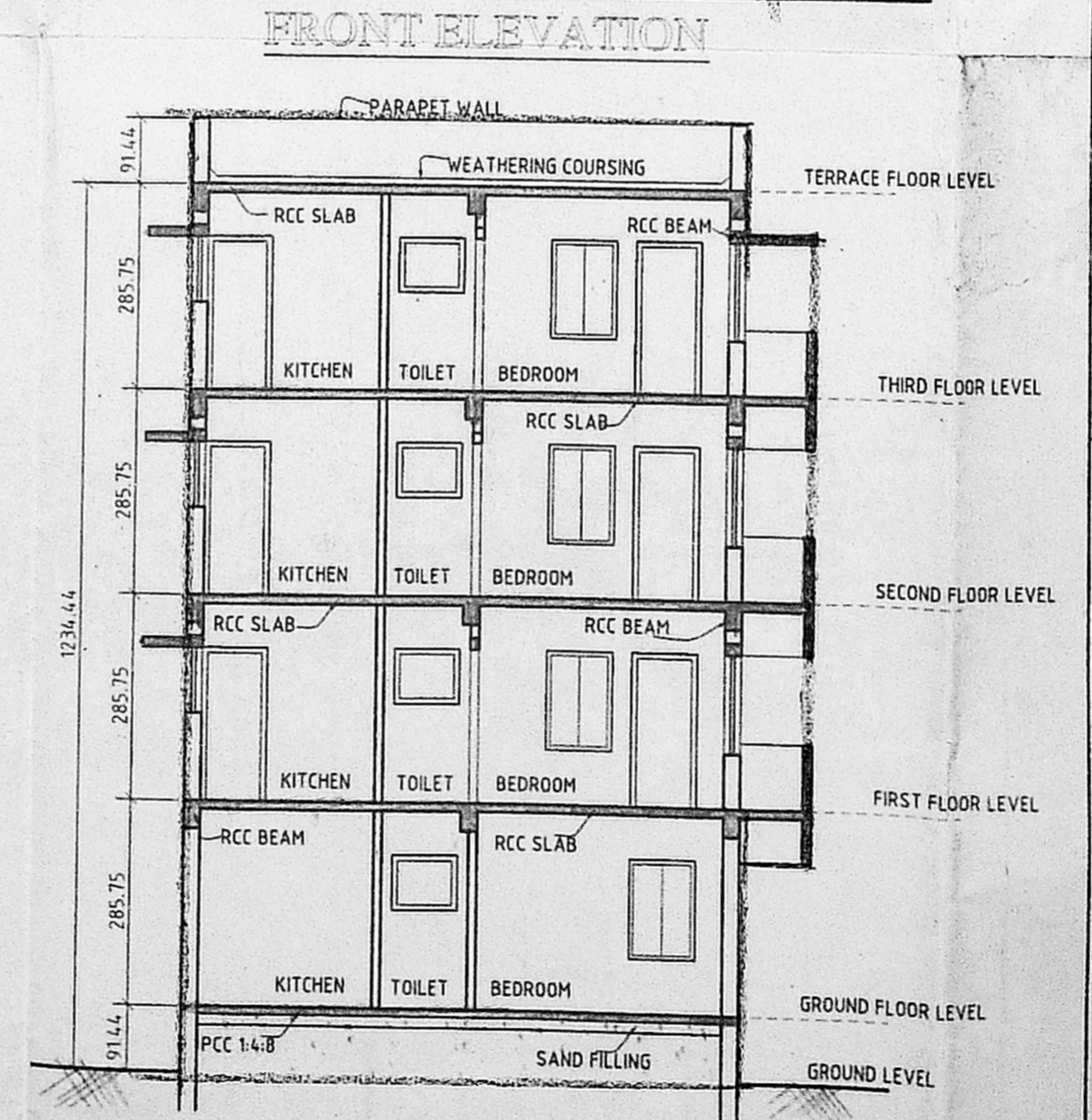
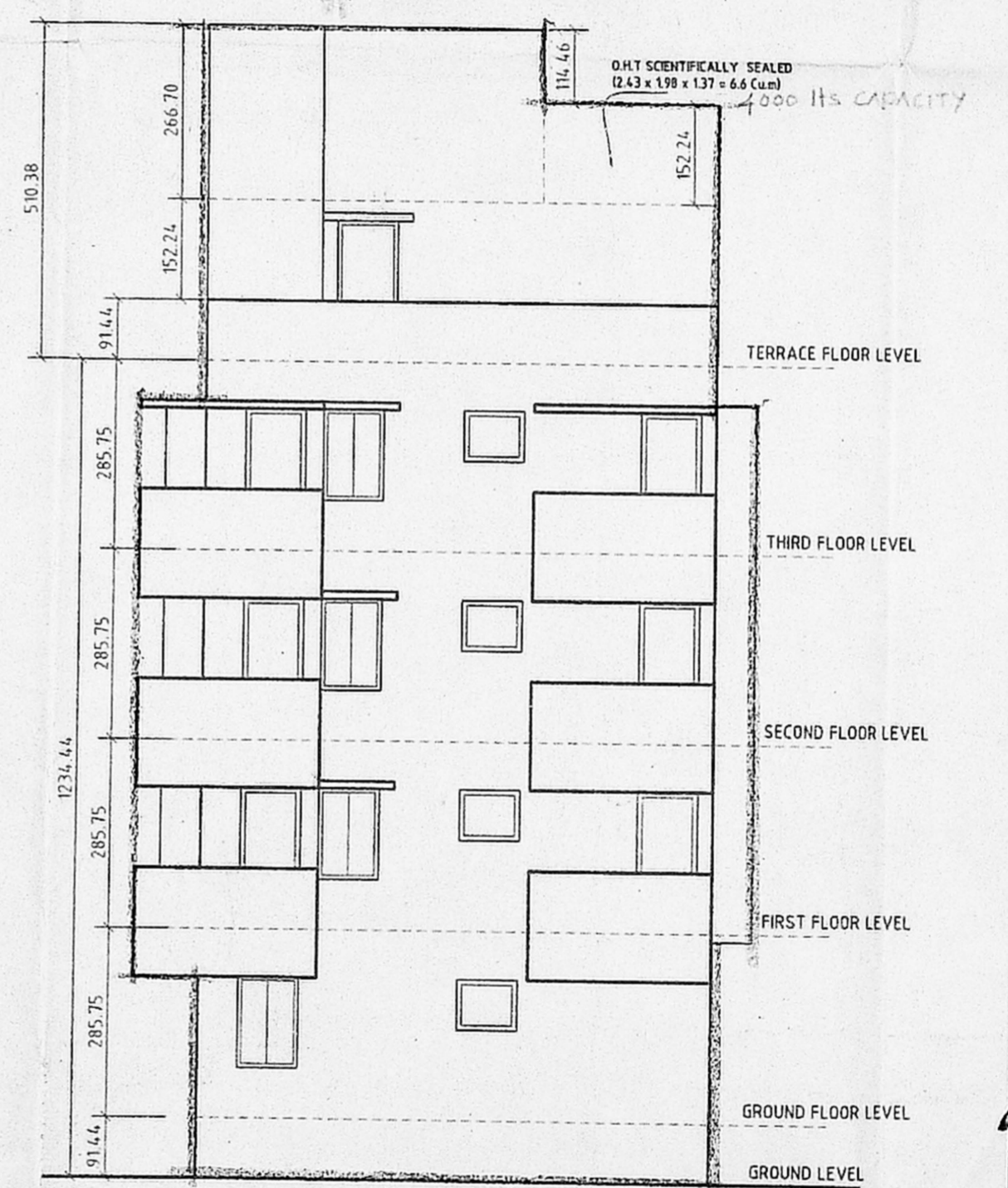

PROJECT
PROPOSED CONSTRUCTION OF RESIDENTIAL BUILDING AT, PLOT NO: 841 OLD DOOR NO: 40, NEW DOOR NO: 20 FOURTH STREET, ANNA NAGAR EAST, CHENNAI-102, S.NO: 5/PART. AMINIJKARAI VILLAGE, CHENNAI DISTRICT. CORP.DIV NO.68, ZONE NO.V

ARCHITECT :
[Signature]

M. DAMEEM ANSARI, M.Arch, A.I.A.,
Regd. Architect No: C.A. 93/19176
Licensed Surveyor Corp. of Madras No. R.A. 299
ANSARI & ASSOCIATES
G-3, New No. 21, Habibullah Road
T.Nagar, Chennai - 600 017.

M. DAMEEM ANSARI M.Arch A.I.A. REGD ARCHITECT NO C.A. 93/19176 LICENSED SURVEYOR CORPN OF MADRAS NO-RA 299 #21, HABIBULLAH ROAD, T.NAGAR, CHENNAI - 6000 17.

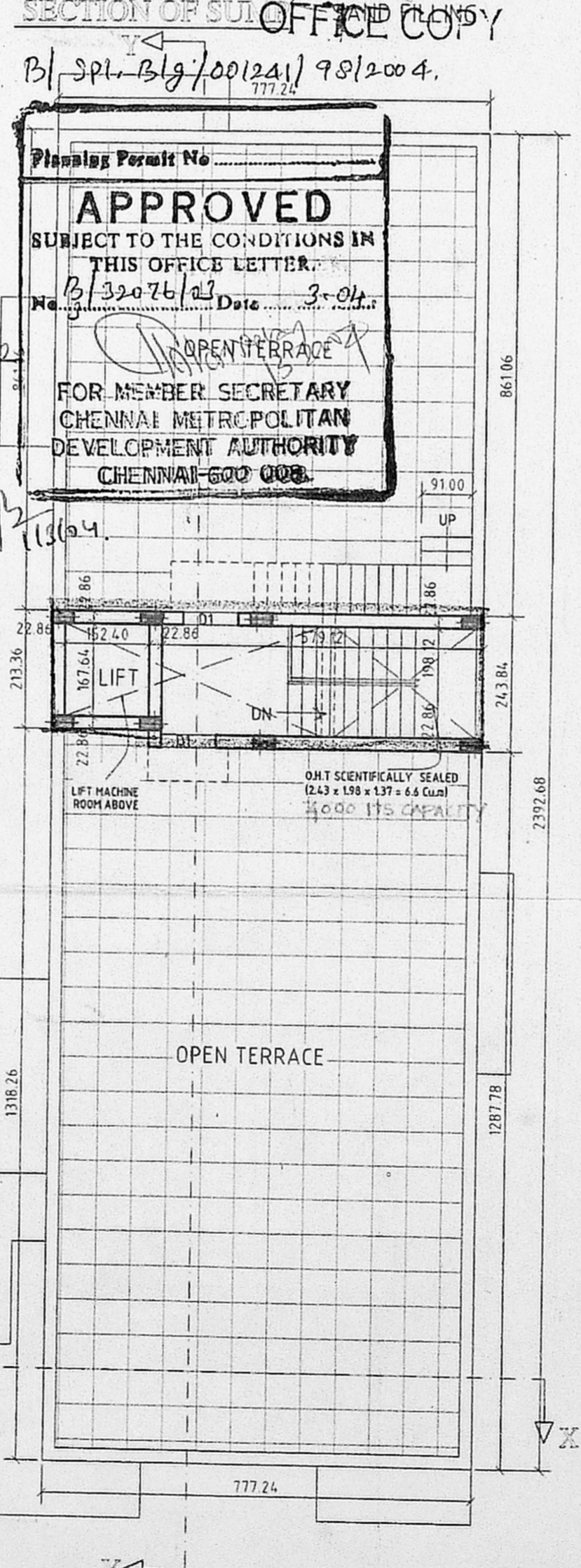
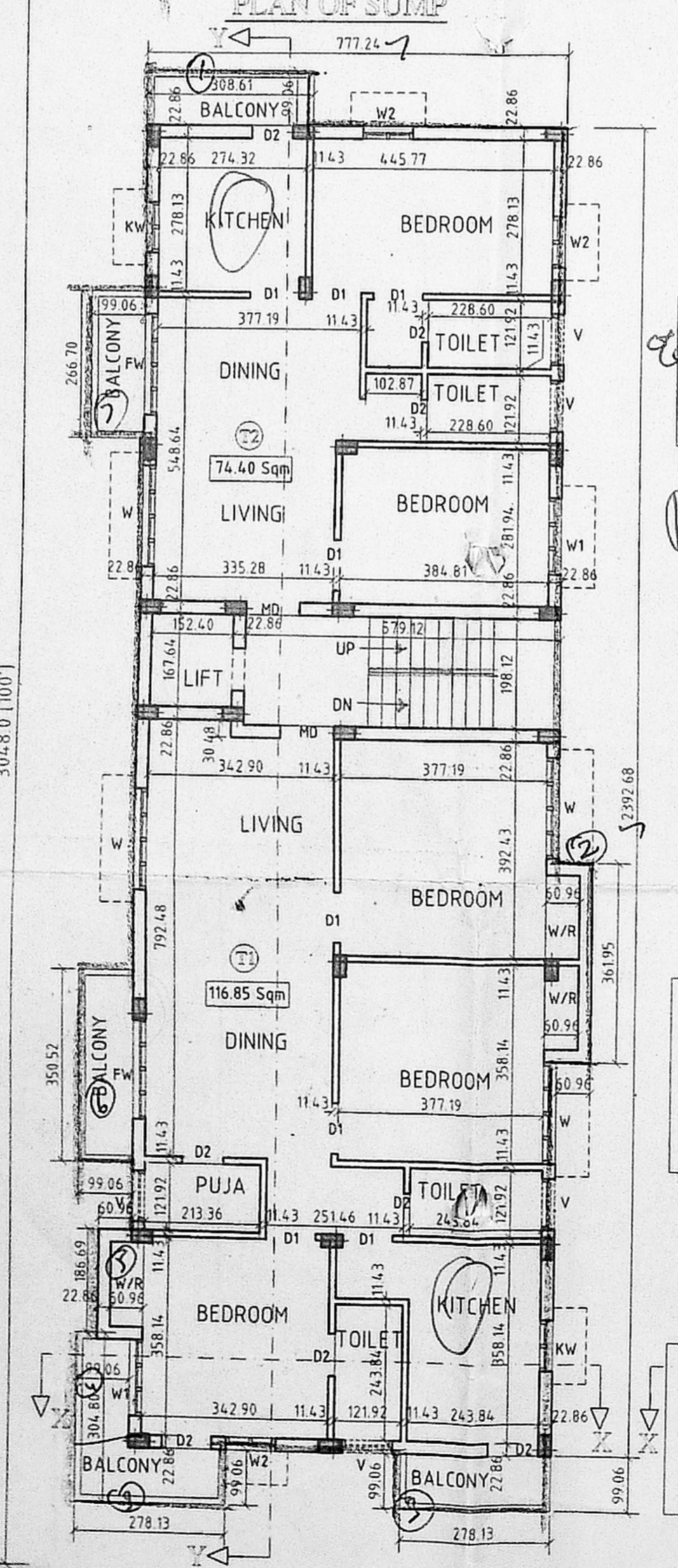
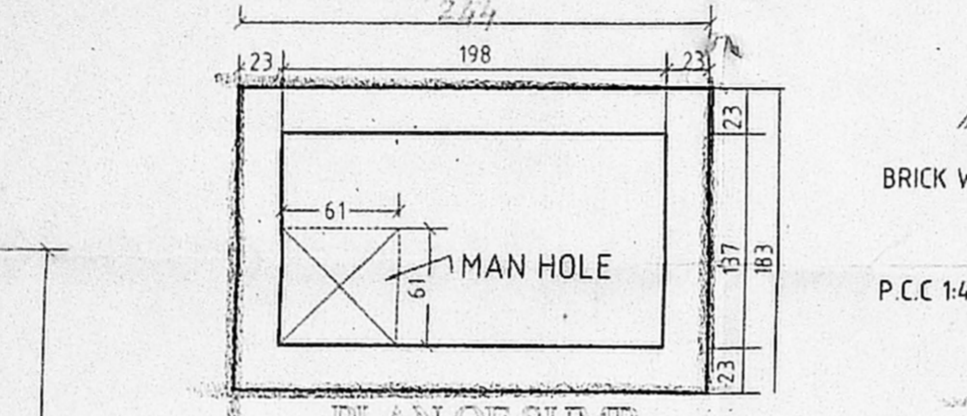
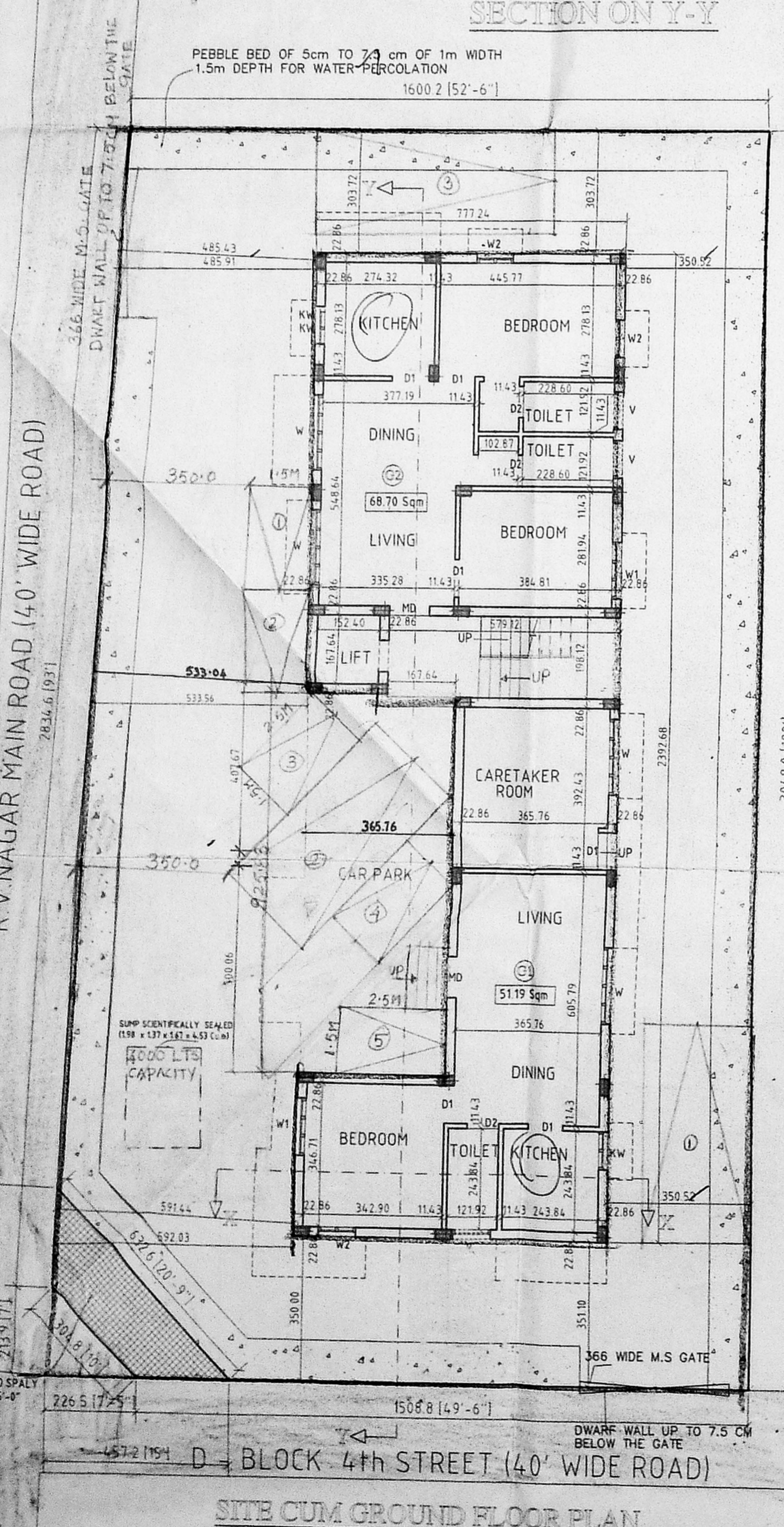

TYPICAL FLOOR PLAN (FIRST, SECOND & THIRD)
ALL MEASUREMENTS IN CM

TERRACE FLOOR PLAN

SITE CUM GROUND FLOOR PLAN

SECTION ON X-X